CINC STATISTICS 18TH JUDICIAL DISTRICT
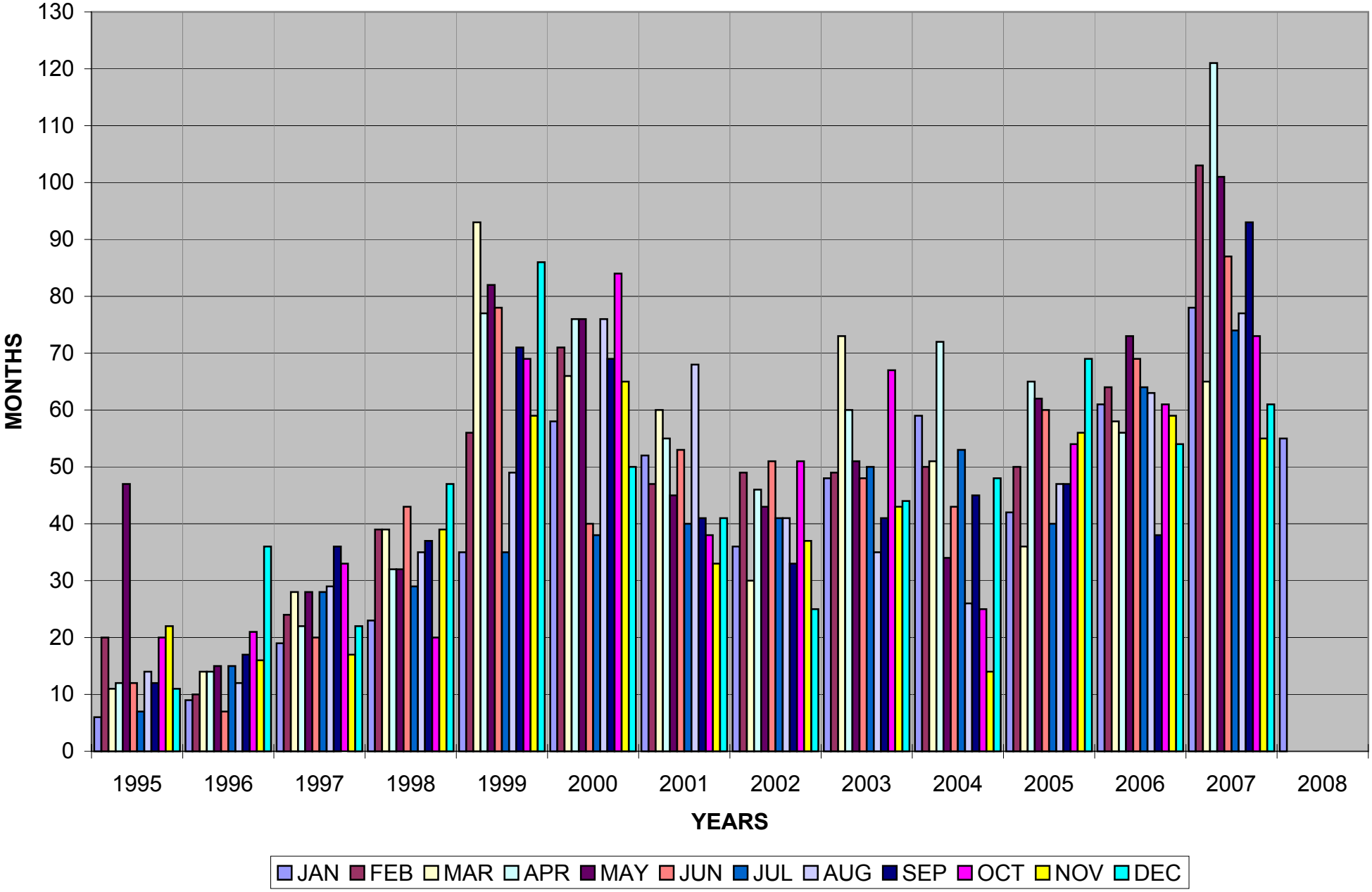
All statistics were obtained from www.dc18.org (Case Statistics)